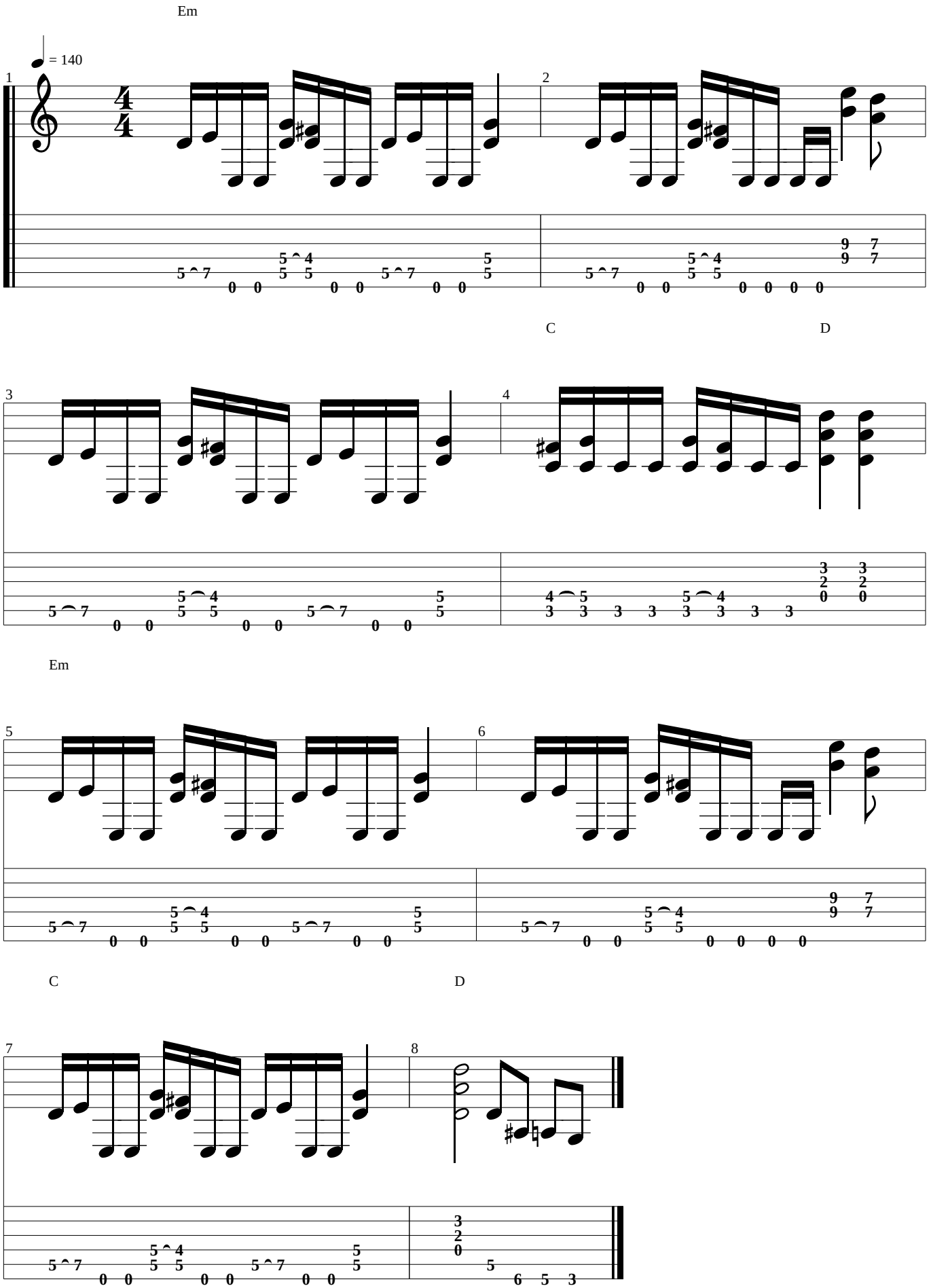
Em
= 140
1
2
C
D
3
4
Em
5
6
C
D
7
8